PAEDIATRIC FOREIGN BODY AIRWAY OBSTRUCTION ALGORITHM

GUIDELINES 2025
EUROPEAN RESUSCITATION COUNCIL©

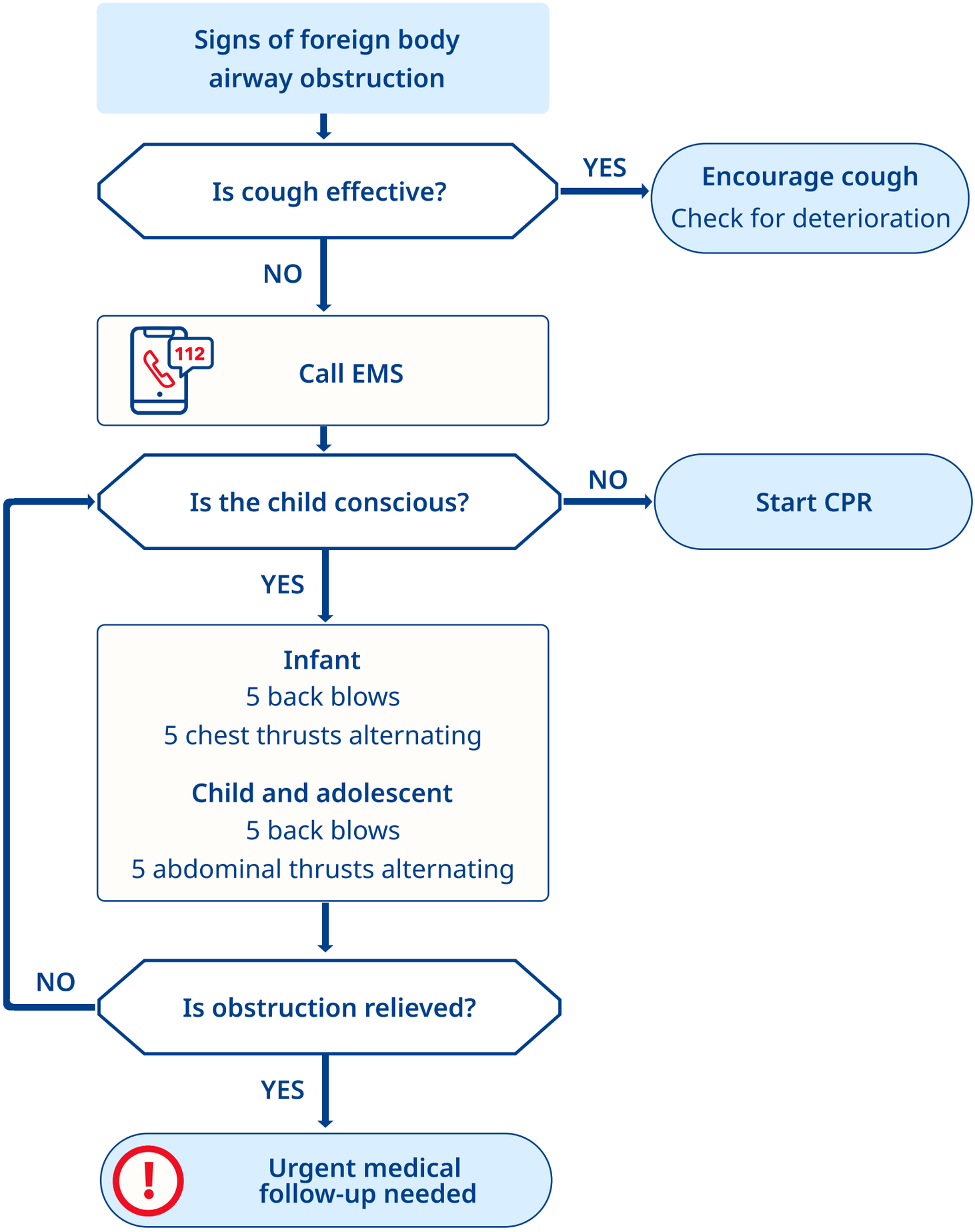

CPR - cardiopulmonary resuscitation; EMS - emergency medical services